

PLANT LEGEND

PALMS / TREES

SYMBOL	QTY	SCIENTIFIC NAME: COMMON NAME	PLANT SIZE: / NOTES
	1	PYRUS KAWAKAMII 'EVERGREEN PEAR'	24" BOX
	1	OLEA EUROPAEA 'WILSONII' 'FRUITLESS OLIVE TREE'	36" BOX MULTI-TRK
	3	WASHINGTONIA ROBUSTA HYBRID 'MEXICAN HYBRID FAN PALM'	8' BTH MIN.

DESERT ACCENTS

	2	AGAVE DESMETTIANA 'VARIEGATA' 'VARIEGATED SMOOTH AGAVE'	15 GAL.
	2	AGAVE AMERICANA 'CENTURY PLANT'	15 GAL.
	3	ALOE X BLUE ELF' 'BLUE ELF ALOE'	5 GAL.
	9	FACHYCREUS MARGINATUS 'MEXICAN FENCEPOST'	15 GAL.

SHRUBS

	10	XYLOSMA CONGESTUM 'SHINY XYLOSMA'	15 GAL.
	13	GARDENIA JASMINOIDES 'VEITCHII' 'EVERBLOOMING GARDENIA'	15 GAL.
	10	DIANELLA TASMANICA 'VARIEGATA' 'VARIEGATED FLAX LILY'	5 GAL.
	12	IXORA COCCINEA 'JUNGLE GERANIUM'	5 GAL.
	14	CARISSA M. 'BOXWOOD BEAUTY' 'BOXWOOD BEAUTY'	5 GAL.
	41	OLEA EUROPAEA 'MONTRA' 'LITTLE OLLIE'	15 GAL.

GROUNDCOVERS / VINES

	8	EVOLVULUS GLOMERATUS 'HAWAIIAN BLUE EYES'	5 GAL.
	4	CALLIANDRA HAEMATOCEPHALA 'RED POWDER PUFF'	15 GAL. STAKED

1300 SF. SYNTHETIC TURF
COLOR: TBS. BY OWNER
W/ NATURAL ROLLED EDGE

ROCK & MISC. MATERIALS

	85 L.F.	TREX HEADER BOARD - BACKYARD PROPERTY LINE ONLY
	ALL P.A.S	1000 SF. CRUSHED ROCK COLOR: MOJAVE GOLD SIZE: 3/8" DIA.
	ALL P.A.S	1000 SF. CRUSHED ROCK COLOR: MOJAVE GOLD SIZE: 3/8" DIA.
	7	RELOCATED LANDSCAPE BOULDERS
	2,175 SF.	INTERLOCKING PAVERS 24" X 24" STYLE: ARDESIE BY: BELGARD COLOR: ISLAND

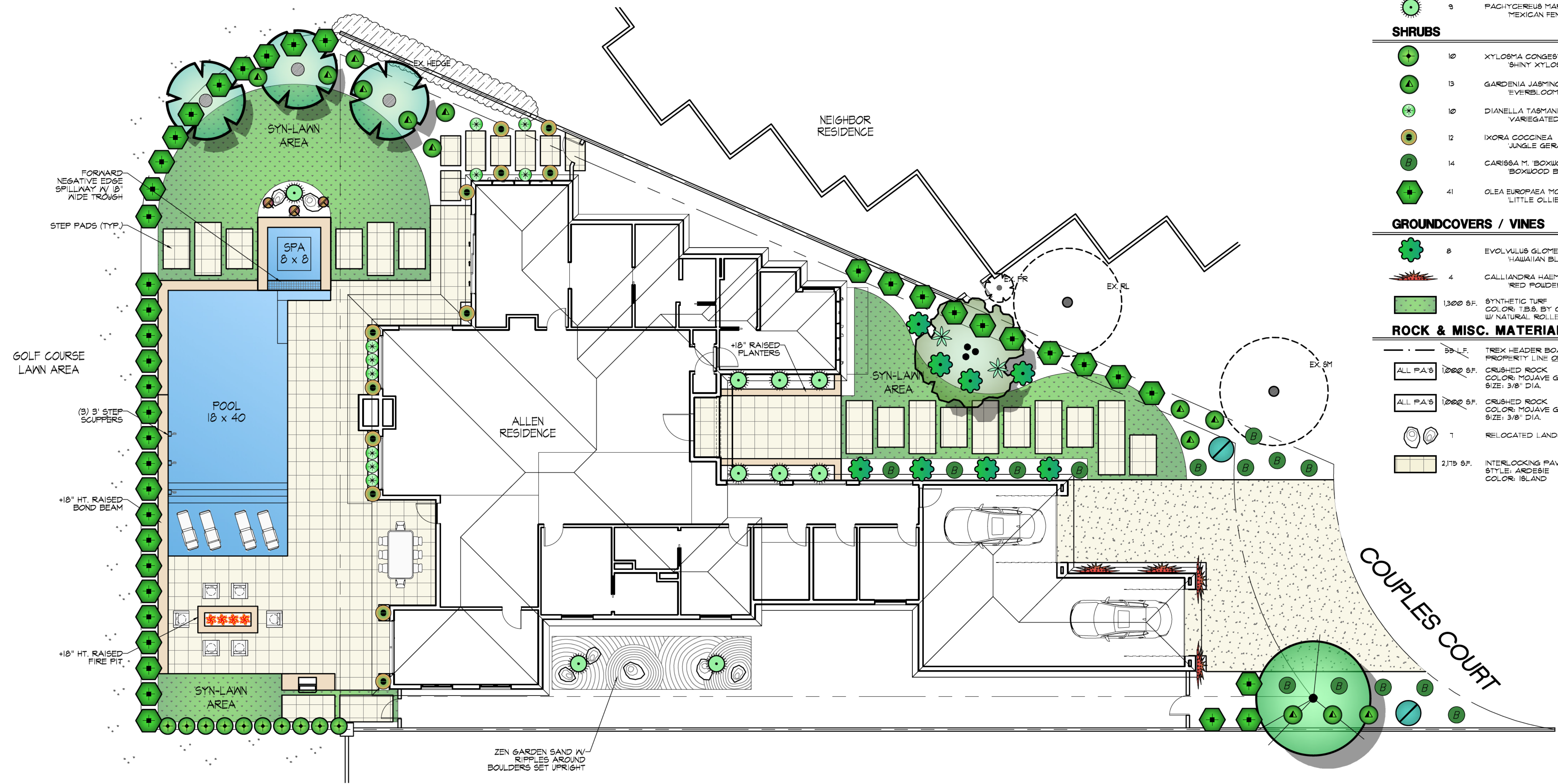

DIAL BEFORE YOU DIG
TOLL FREE 1-800-227-2600
A PUBLIC SERVICE BY UNDERGROUND SERVICE ALERT

NOTE:
WORK CONTAINED WITHIN THESE PLANS SHALL NOT COMMENCE UNTIL AN ENCROACHMENT PERMIT AND/OR A GRADING PERMIT HAS BEEN ISSUED.
The private engineer signing these plans is responsible for assuring the accuracy and acceptability of the design hereon. In the event of discrepancies arising after county approval or during construction, the private engineer shall be responsible for determining an acceptable solution and revising the plans for approval by the county.

MARK	BY	DATE	REVISIONS	APPR.	DATE	COUNTY



RAY MARTIN DESIGN CORP.
Landscape Design / Management
78-060 Calle Estado Suite #16
La Quinta, California 92253
(760) 698-9696
RAYRAYMARTINDESIGN.COM

PREPARED BY: _____ DATE: _____

ALLEN RESIDENCE
LOT 00
LA QUINTA, CA 92253
THE PALMS C.C.

PRELIMINARY LANDSCAPE PLAN

SCALE: 1/8" = 1'-0"
ORIGINAL DATE: _____
CURRENT DATE: 9/29/20

SHEET NO. L-1

THESE DRAWINGS ARE AN INSTRUMENT OF SERVICE AND REMAIN THE PROPERTY OF RAY MARTIN DESIGN CORPORATION. THEY ARE NOT TO BE REPRODUCED OR ALTERED IN ANY WAY, NOR DISCLOSED OR ASSIGNED TO ANY THIRD PARTY WITHOUT THE WRITTEN CONSENT OF RAY MARTIN DESIGN CORPORATION.



PLANT LEGEND

PALMS / TREES

SYMBOL	QTY	SCIENTIFIC NAME / COMMON NAME	PLANT SIZE / NOTES
	11	CITRUS SPECIES CITRUS - SEE CALLOUTS FOR SPECIFIC VARIETY	24" BOX
	4	PHOENIX DACTYLIFERA 'DATE PALM'	14" BTH MIN.
	4	PHOENIX ROEBELENI 'PIGMY DATE PALM'	15 GAL.
	2	CYCAS REVOLUTA 'PALM'	15 GAL.
	1	YUCCA ALOIFOLIA 'SPANISH BAYONET'	15 GAL.

DESERT ACCENTS

	3	AGAVE DESMETTIANA 'SMOOTH AGAVE'	15 GAL.
	8	AGAVE DESMETTIANA 'VARIEGATA' 'VARIEGATED SMOOTH AGAVE'	15 GAL.
	4	FACHYCEERUS FRINGE! 'CARDON'	15 GAL.
	3	CORDYLINE AUSTRALIS 'RED STAR' 'CABBAGE PALM'	5 GAL. POTS ONLY
	1	FOUQUIERIA SPLENDENS 'COTILLO'	12 CANES MIN.

SHRUBS

	4	BOUGAINVILLEA X 'TORCH GLOW' 'TORCH GLOW BOUGIE'	15 GAL.
	13	RHAPHIOLEPIS INDICA 'BALLERINA' 'BALLERINA INDIAN HAWTHORN'	5 GAL.
	20	DIANELLA TASMANICA 'VARIEGATA' 'VARIEGATED FLAX LILY'	5 GAL.
	5	TECOMA STANS 'ESPARANZA'	15 GAL.
	4	ROSA FLORIBUNDA 'WHITE ICEBERG' 'WHITE ICEBERG ROSE'	5 GAL.
	18	CARISSA M. 'BOXWOOD BEAUTY' 'BOXWOOD BEAUTY'	5 GAL.
	6	MUHLENBERGIA RIGENS 'DEER GRASS'	5 GAL.
	11	IXORA COCCINEA 'JUNGLE GERANIUM'	5 GAL.
	16	FICUS NITIDA 'COLUMNAR' 'FICUS - HEDGE FORM'	15 GAL.
	2	RHAPHIOLEPIS INDICA 'SPRINGTIME' 'INDIA HAWTHORN 'SPRINGTIME'	5 GAL.

GROUNDCOVERS / VINES

	8	EVOLVULUS GLOMERATUS 'HAWAIIAN BLUE EYES'	5 GAL.
	135 SF.	ANNUAL COLOR TO BE SELECTED BY OWNER	FLATS
	14	BOUGAINVILLEA X 'BARBARA KARST' 'BOUGAINVILLEA VINE'	15 GAL. STAKED
	12	CALLIANDRA HAEMATOCEPHALA 'RED POWDER PUFF VINE'	15 GAL. STAKED
	6	DICHONDRA ARGENTEA 'SILVER FALLS' 'SILVER FALLS'	5 GAL. POTS ONLY, REFER TO CALLOUT
	350 SF.	SYNTHETIC TURF COLOR: T.B.S. BY OWNER W/ NATURAL ROLLED EDGE	

ROCK & MISC. MATERIALS

	115 L.F.	STEEL EDGING	
	4,700 SF.	CRUSHED ROCK COLOR: CHAMOIS BEIGE SIZE: 3/8" DIA. @ 2" DEPTH MIN.	
	80 SF.	POLISHED PEBBLE COLOR: MIXED SIZE: 1"-2" DIA. @ 2" DEPTH MIN.	

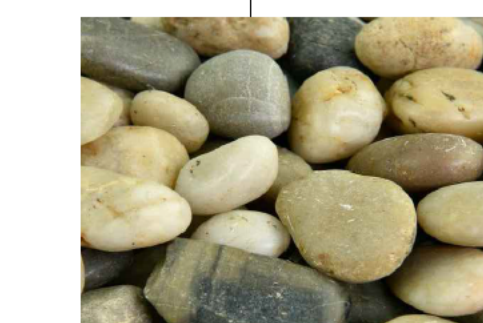

DIGALERT
CALL BEFORE YOU DIG
TOLL FREE 1-800-227-2600
A PUBLIC SERVICE BY UNDERGROUND SERVICE ALERT

NOTES:
WORK CONTAINED WITHIN THESE PLANS SHALL NOT COMMENCE UNTIL AN ENCROACHMENT PERMIT AND/OR A GRADING PERMIT HAS BEEN ISSUED.
The private engineer signing these plans is responsible for assuring the accuracy and acceptability of the design hereon. In the event of discrepancies arising after county approval or during construction, the private engineer shall be responsible for determining an acceptable solution and revising the plans for approval by the county.

MARK	BY	DATE	REVISIONS	APPR.	DATE
▲	BR	12/22/20	HOMEOWNER DIRECTED REVISIONS - PHASE II		
▲	BR	2/15/21	HOMEOWNER DIRECTED REVISIONS - PHASE II		
▲	BR	2/19/21	HOMEOWNER DIRECTED REVISIONS - PHASE II		
▲	BR	2/25/21	HOMEOWNER DIRECTED REVISIONS - PHASE II		



RAY MARTIN DESIGN CORP.
Landscape Design / Management
78-060 Calle Estado Suite #16
La Quinta, California 92253
(760) 698-9696
RAYRAYMARTINDESIGN.COM

PREPARED BY: _____ DATE: _____

ROWE RESIDENCE
81-002 MERV GRIFFIN WAY
LA QUINTA, CA 92253
GRIFFIN RANCH C.C.

PLANTING PLAN

SCALE: 1/8" = 1'-0"
ORIGINAL DATE: 9/21/20
CURRENT DATE: 2/25/21



PRELIMINARY PLANTING PLAN

SOLIS-HASKE RESIDENCE

SHEET NO.

PRELIMINARY PLANTING PLAN P-1

DATE: 4/7/20

PLANT LEGEND				
PALMS / TREES				
SYMBOL	QTY	SCIENTIFIC NAME / COMMON NAME	PLANT SIZE / NOTES	WATER USE
	2	PHOENIX DACTYLIFERA 'DATE PALM'	20' BTH. MIN. SKINNED	0.5 MOD
	2	CITRUS SPECIES 'CITRUS TREE'	24" BOX.	0.5 MOD
	5	ACACIA STENOPHYLLA 'SHOESTRING ACACIA'	24" BOX.	0.2 LOW
	3	PHOENIX ROEBELII 'PYGMY DATE PALM'	24" BOX. MULTI-TRK.	0.5 MOD
	3	SCHINUS TEREBINTHIFOLIUS 'BRAZILIAN PEPPER TREE'	48" BOX.	0.5 MOD
	2	OLEA EUROPAEA 'WILSONII' 'FRUITLESS OLIVE TREE'	(1) 96" BOX. MULTI-TRK. (1) 48" BOX. MULTI-TRK.	0.2 LOW
DESERT ACCENTS				
	2	AGAVE X 'BLUE GLOW' 'BLUE GLOW AGAVE'	15 GAL.	0.2 LOW
	3	AGAVE MEDIOFICTA ALBA 'WHITE-STRIPED CENTURY PLANT'	15 GAL.	0.2 LOW
	2	FACHYCAEREUS MARGINATUS 'MEXICAN FENCE POST'	15 GAL.	0.2 LOW
	3	AGAVE WEBERI 'WEBER AGAVE'	15 GAL.	0.2 LOW
	1	YUCCA ROSTRATA 'BEAKED YUCCA'	24" BOX. SPECIMEN DOUBLE-HEAD	0.2 LOW
	8	EUPHORBIA MILLII 'CROWN OF THORNS'	5 GAL.	0.2 LOW
SHRUBS				
	45	XYLOSMA CONGESTUM 'COMPACTA' 'COMPACT SHINY XYLOSMA'	15 GAL.	0.5 MOD
	2	JASMINUM SAMBAC 'ARABIAN JASMINE'	5 GAL.	0.5 MOD
	11	DIANELLA TASMANICA 'VARIEGATA' 'VARIEGATED FLAX LILY'	5 GAL.	0.5 MOD
	13	CONVOLVULUS ONEORUM 'BUSH MORNING GLORY'	5 GAL.	0.2 LOW
	12	IXORA COCCINEA 'JUNGLE GERANIUM' (NOTE: PROVIDE 50/50 BACKFILL MIX OF NATIVE SOIL AND HARVEST SUPREME PLANTING MIX)	5 GAL.	0.5 MOD
	16	CARISSA M. 'BOXWOOD BEAUTY' 'BOXWOOD BEAUTY'	5 GAL.	0.5 MOD
	11	ROSA FLORIBUNDA 'WHITE ICEBERG' 'WHITE ICEBERG ROSE'	15 GAL.	0.5 MOD
	18	PITTOSPORUM TOBIRA 'VARIEGATA' 'VARIEGATED MOCK ORANGE'	15 GAL.	0.5 MOD
	4	ASPARAGUS MEYERI 'MEYER'S ASPARAGUS'	5 GAL.	0.5 MOD
	15	OLEA EUROPAEA 'MONTRA' 'LITTLE OLLIE'	5 GAL.	0.2 LOW
	5	HIBISCUS ROSA-SINENSIS 'WHITE WINGS' 'TROPICAL HIBISCUS'	15 GAL.	0.5 MOD
	3	MUHLENBERGIA RIGENS 'DEER GRASS'	5 GAL.	0.5 MOD
	19	CALLISTEMON X 'LITTLE JOHN' 'DWARF CALLISTEMON'	5 GAL.	0.5 MOD
	2	ELAEOCARPUS DECIPiens 'JAPANESE BLUEBERRY'	5 GAL.	0.5 MOD
	4	CUPRESSUS SEMPERVIRENS 'TINY TOWER ITALIAN CYPRESS'	36" BOX. 7' MIN. O.A. HT.	0.5 MOD
GROUNDCOVERS / VINES				
	10	EVOLVULUS GLOMERATUS 'HAWAIIAN BLUE EYES'	5 GAL.	0.5 MOD
	31	CARISSA M. 'GREEN CARPET' 'GREEN CARPET'	5 GAL.	0.5 MOD
	220 SF.	ANNUAL COLOR TO BE SELECTED BY OWNER	FLATS	0.5 HIGH
	12	CALLIANDRA HAEMATOCEPHALA 'RED POWDER PUFF'	15 GAL. STAKED	0.5 MOD
	225 SF.	SYNTHETIC TURF - MUIRFIELD, BLADE COLOR: FIELD GREEN / APPLE GREEN 80 OZ. WEIGHT		0.7 HIGH
	1300 SF.	LAWN AREA - 80D 'TIFGREEN 328' BERMUDA GRASS		

PLANTING NOTES:
 ALL DATE PALMS AND CITRUS TREES ARE TO BE LOCALLY GROWN, AND ARE SUBJECT TO REVIEW AND APPROVAL BY THE RIVERSIDE COUNTY AGRICULTURAL COMMISSIONER.

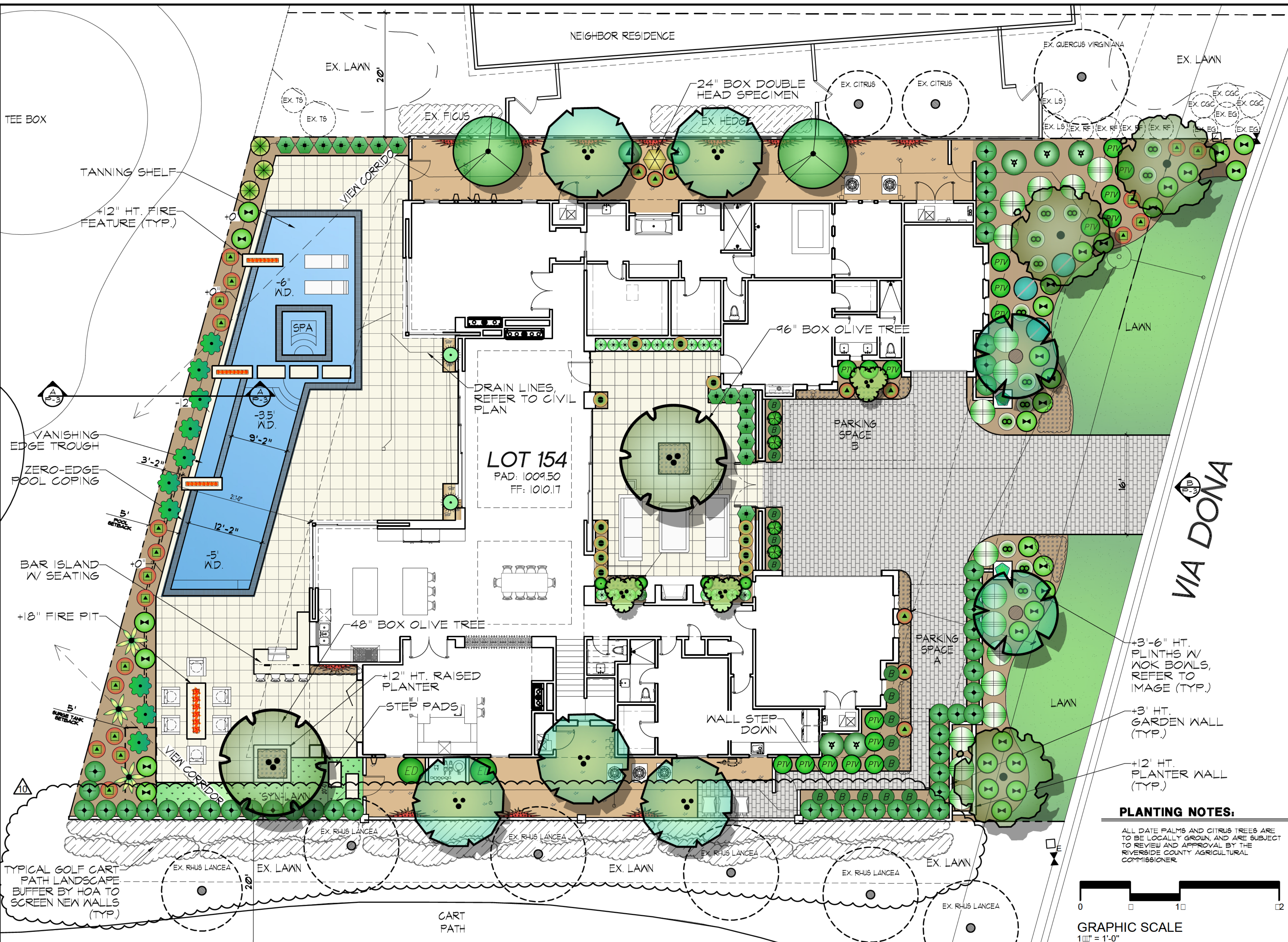
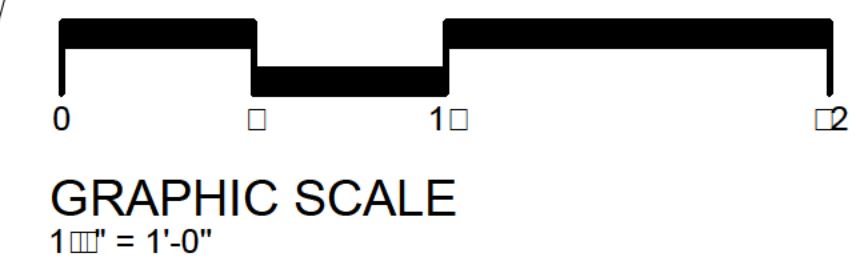

LANDSCAPE NOTES:
 PROPOSED IRRIGATED AREA: 5,441 SQFT.



POTS / PLANTERS
 2 LARGE TALL ROUND PLANTER
 MODEL # LUB360T
 DIMENSIONS: 36" DIA. 1" HT.
 FINISH: GRAY.
 BY: DESIGN CABT USA
 NOTE: FILL W/ MEXICAN BEACH BUFF COBBLE

ROCK & MISC. MATERIALS
 150 LF. STEEL EDGING
 3285 SF. BARK MULCH BY: APOLLO WOOD PRODUCTS OR APPROVED EQUAL COLOR: DESERT GOLD
 3" DEPTH (ALL PLANTER BEDS UNLESS NOTED OTHERWISE)
 60 SF. COBBLE COLOR: MEXICAN BEACH BUFF SIZE: 2"-3" DIA.

1460 SF. CRUSHED ROCK COLOR: DESERT GOLD SIZE: 3/8" DIA.
 2560 SF. TILE SELECTION TO MATCH INTERIOR (PATIO / COURTYARD ONLY) COLOR: MATCH INTERIOR, REFER TO ARCH MATERIAL BOARD
 1800 SF. INTERLOCKING PAVERS AT DRIVEWAY STYLE: AQUILINA BY: ANGELUS BLOCK PATTERN: RANDOM COLOR: DARK GREY - FEWTER - CHARCOAL BLEND

DIGALERT
 TOLL FREE 1-800-227-2600
 A PUBLIC SERVICE BY UNDERGROUND SERVICE ALERT

MARK	BY	DATE	REVISIONS	APPR.	DATE
BR	5/26/20		DRC DIRECTED REVISIONS		
BR	6/29/20		DRC DIRECTED REVISIONS		
BR	7/9/20		DRC DIRECTED REVISIONS		
BR	7/27/20		DRC DIRECTED REVISIONS		
BR	8/7/20		DRC DIRECTED REVISIONS		
BR	10/12/20		DRC DIRECTED REVISIONS		
BR	10/22/20		DRC DIRECTED REVISIONS		
BR	1/12/21		DRC DIRECTED REVISIONS		
BR	2/15/21		GOLF CART PATH P/L WALL EXTENSION		
BR	3/12/21		GOLF CART PATH P/L WALL EXTENSION REVISIONS		



RAY MARTIN DESIGN CORP.
 Landscape Design / Management
 78-060 Calle Estado Suite #16
 La Quinta, California 92253
 (760) 688-9696
 RAYMARTINDESIGN.COM

SOLIS-HASKE RESIDENCE
 HIDEAWAY COUNTRY CLUB
 LA QUINTA, CA 92253
 LOT 150 - IIA DONA
 APN# 777-100-010
 TRACT 29890-2
 IN SECTION 9, T.6.S., R.7.E., S.B.M.

PRELIMINARY PLANTING PLAN P-1
 SCALE: 1/8" = 1'-0"
 ORIGINAL DATE: 4/7/20
 CURRENT DATE: 3/12/21

THESE DRAWINGS ARE AN INSTRUMENT OF SERVICE AND REMAIN THE PROPERTY OF RAY MARTIN DESIGN CORPORATION. THEY ARE NOT TO BE REPRODUCED OR ALTERED IN ANY WAY, NOR DISCLOSED OR ASSIGNED TO ANY THIRD PARTY WITHOUT THE WRITTEN CONSENT OF RAY MARTIN DESIGN CORPORATION.

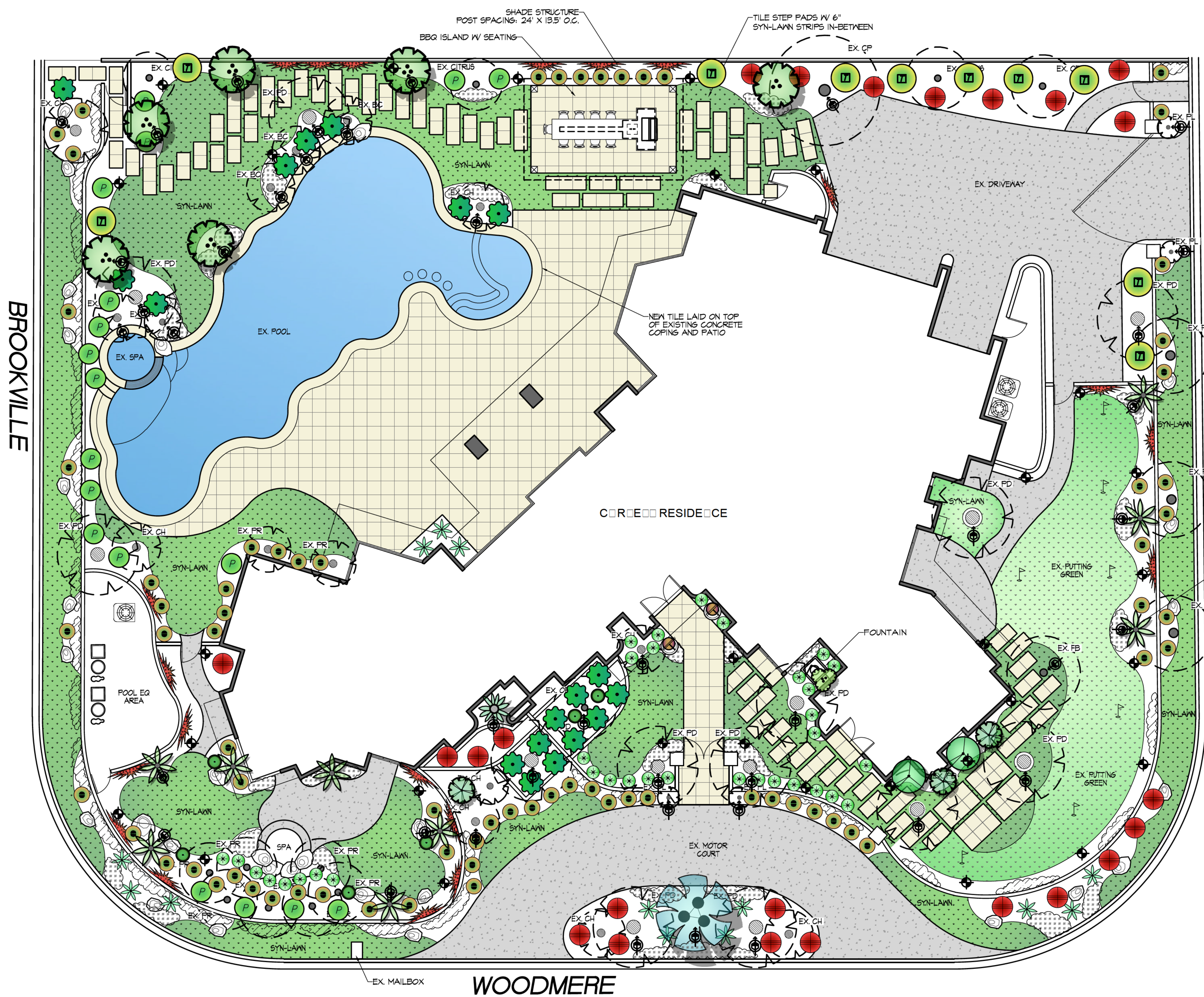
PLANT LEGEND
PALMS / TREES

SYMBOL:	QTY:	SCIENTIFIC NAME: COMMON NAME:	PLANT SIZE: / NOTES:
	2	PLUMERIA RUBRA "FLUMERIA TREE"	24" BOX
	6	CHAMAEROPS HUMILIS "MEDITERRANEAN FAN PALM"	24" BOX
	9	PHOENIX ROEBELENI "FIGGY DATE PALM"	15 GAL.
	1	PACHYPODIUM LAMAERI "MADAGASCAR PALM"	24" BOX
	3	CYCAS REVOLUTA "SAGO PALM"	15 GAL.
	1	BEAUCAERNA RECURVATA "FONTTAIL PALM"	15 GAL.

DESERT ACCENTS

	13	AGAVE DESMETTIANA 'VARIEGATA' "VARIEGATED SMOOTH AGAVE"	5 GAL.
	2	CORDYLIN AUSTRALIS 'RED STAR' "CABBAGE PALM"	5 GAL. POTS ONLY

SHRUBS

	18	PITTOSPORUM TOBIIRA 'WHEELERI' "WHEELER'S DWARF"	15 GAL.
	34	DIANELLA TASMANICA 'VARIEGATA' "VARIEGATED FLAX LILY"	5 GAL.
	6	ASPARAGUS MEYERI "MEYER'S ASPARAGUS"	5 GAL.
	71	IXORA COCCINEA "JUNGLE GERANIUM"	5 GAL.
	10	TECOMA STANS "ESPARANZA"	15 GAL.
	23	BOUGAINVILLEA X 'BARBARA KARST' "BOUGAINVILLEA"	15 GAL.

GROUNDCOVERS / VINES

	18	EVOLVULUS GLOMERATUS "HAWAIIAN BLUE EYES"	5 GAL.
	- SF.	ANNUAL COLOR TO BE SELECTED BY OWNER	FLATS
	20	CALLIANDRA HAEMATOCOPHALA "RED POWDER PUFF"	15 GAL. STAKED
	2	DICHONDRA ARGENTEA 'SILVER FALLS' "SILVER FALLS"	5 GAL. POTS ONLY, REFER TO CALLOUT
	- SF.	SYNTHETIC TURF COLOR: T.B.S. BY OWNER W/ NATURAL ROLLED EDGE	

ROCK & MISC. MATERIALS

	3,800	CRUSHED ROCK COLOR: CHAMOIS BEIGE SIZE: 3/8" DIA.
	23	RELOCATED LANDSCAPE BOULDERS
	1,250 SF.	TILE 24" X 24" COLOR: T.B.S.

LIGHTING LEGEND

SYM	QTY.	DESCRIPTION	MODEL NO.
	42	FLOOD/SPOT LIGHT	GR- 3106 - R (RUST) - 9.5 WATTS - W -UF BY: VISTA PRO
	30	PATH LIGHT FOR WALKWAYS	PR-6501 - R (RUST) - 25 WATT - W - LED BY: VISTA PRO
	1	STAINLESS STEEL ENCLOSURE	EXISTING TRANSFORMER TO REMAIN

BROOKVILLE

VIA SAVONNA

WOODMERE

DIAL BEFORE YOU DIG
TOLL FREE 1-800-227-2600
A PUBLIC SERVICE BY UNDERGROUND SERVICE ALERT

NOTE:
WORK CONTAINED WITHIN THESE PLANS SHALL NOT COMMENCE UNTIL AN ENCROACHMENT PERMIT AND/OR A GRADING PERMIT HAS BEEN ISSUED.

The private engineer signing these plans is responsible for ensuring the accuracy and acceptability of the design hereon. In the event of discrepancies arising after county approval or during construction, the private engineer shall be responsible for determining an acceptable solution and revising the plans for approval by the county.

MARK	BY	DATE	REVISIONS	APPR.	DATE	COUNTY



RAY MARTIN DESIGN CORP.
Landscape Design / Management
78-060 Calle Estado Suite #16
La Quinta, California 92253
(760) 698-9696
RAYMARTINDESIGN.COM

PREPARED BY: _____ DATE: _____

CORBETT RESIDENCE
50-055 WOODMERE
LA QUINTA, CA 92253
THE ESTANCIAS OF
RANCHO LA QUINTA

PRELIMINARY LANDSCAPE PLAN

SCALE: 1/8" = 1'-0"
ORIGINAL DATE: 7/27/20
CURRENT DATE: 11/20/20



PALMS / TREES			
SYMBOL	QTY	SCIENTIFIC NAME / COMMON NAME	PLANT SIZE / NOTES
	3	CITRUS SPECIES CITRUS - REFER TO CALLOUT	24" BOX
	5	OLEA EUROPAEA 'WILSONII' 'FRUITLESS OLIVE TREE'	36" BOX, MULTI-TRK
	3	FRUNUS CERASIFERA 'KRAUTER VESUVIUS' 'KRAUTER V. PURPLE LEAF PLUM'	24" BOX
	2	CERCIDIUM X 'DESERT MUSEUM' 'DESERT MUSEUM PALO VERDE'	36" BOX, MULTI-TRK
	2	MELALEUCA QUINQUERVIA 'PAPER BARK TREE'	24" BOX, MULTI-TRK
DESERT ACCENTS			
	3	AGAVE X 'BLUE GLOW' 'BLUE GLOW AGAVE'	15 GAL.
	5	AGAVE DESMETTIANA 'VARIEGATA' 'VARIEGATED SMOOTH AGAVE'	15 GAL.
	5	AGAVE WEBERI 'WEBER'S AGAVE'	15 GAL.
	4	PACHYCEBUS PRINGLEI 'CARDON'	15 GAL.
	1	YUCCA ROSTRATA 'BEAKED YUCCA'	24" BOX, MULTI-TRK
SHRUBS			
	9	PITTOSPORUM TOBIRA 'WHEELERI' 'WHEELER'S DWARF'	5 GAL.
	6	RHAPHIOLEPIS INDICA 'BALLERINA' 'BALLERINA INDIAN HAWTHORN'	5 GAL.
	53	DIANELLA TASMANICA 'VARIEGATA' 'VARIEGATED FLAX LILY'	5 GAL.
	4	ASPARAGUS MEYERI 'MEYER'S ASPARAGUS'	5 GAL.
	6	IKORA COCCINEA 'JUNGLE GERANIUM'	5 GAL.
	13	ROSA FLORIBUNDA 'WHITE ICEBERG' 'WHITE ICEBERG ROSE'	15 GAL.
	28	CARISSA M. 'BOXWOOD BEAUTY' 'BOXWOOD BEAUTY'	5 GAL.
	6	MULLENBERGIA RIGENS 'DEER GRASS'	5 GAL.
	24	ELAEOCARPUS DECIPENS 'JAPANESE BLUEBERRY'	15 GAL.
	13	RHAPHIOLEPIS INDICA 'SPRINGTIME' 'INDIA HAWTHORN SPRINGTIME'	15 GAL.
	4	TECOMA STANS 'ESPERANZA'	15 GAL.
	2	BOUGAINVILLEA X 'TORCH GLOW' 'TORCH GLOW BOUGIE'	15 GAL.
	9	OLEA EUROPAEA 'MONTRA' 'LITTLE OLLIE'	5 GAL.
	12	GALLISTEMON X 'LITTLE JOHN' 'DWARF CALLISTEMON'	5 GAL.
	10	JASMINUM SAMBAC 'ARABIAN JASMINE'	5 GAL.
GROUNDCOVERS / VINES			
	4	EVOLVULUS GLOMERATUS 'HAWAIIAN BLUE EYES'	5 GAL.
	445 SF.	ANNUAL COLOR TO BE SELECTED BY OWNER	FLATS
	3	BOUGAINVILLEA X 'BARBARA KARST' 'BOUGAINVILLEA VINE'	15 GAL. STAKED
	15	CALLIANDRA HAEMATOCEPHALA 'RED POWDER PUFF VINE'	15 GAL. STAKED
	400 SF.	SYNTHETIC TURF COLOR: T.B.S. BY OWNER W/ NATURAL ROLLED EDGE	
ROCK & MISC. MATERIALS			
	ALL P.A.S.	CRUSHED ROCK COLOR: CHAMOIS BEIGE SIZE: 3/8" DIA.	
	6 F.	COBBLE COLOR: MEXICAN BEACH BLACK SIZE: 2"-3" DIA.	
	52	LANDSCAPE BOULDERS (DOES NOT INCLUDE WATER FEATURE) COLOR: GREYTA SIZES: 2' - 3' - 4' DIAMETER NOTE: BURY ALL BOULDERS 1/3 BELOW GRADE	

DIG ALERT

CALL BEFORE YOU DIG

1-800-227-2600

A PUBLIC SERVICE BY UNDERGROUND SERVICE ALERT

NOTE:

WORK CONTAINED WITHIN THESE PLANS SHALL NOT COMMENCE UNTIL AN ENFORCEMENT PERMIT AND/OR A GRADING PERMIT HAS BEEN ISSUED.

The private engineer signing these plans is responsible for ensuring the accuracy and acceptability of the design hereon. In the event of discrepancies arising after county approval or during construction, the private engineer shall be responsible for determining an acceptable solution and revising the plans for approval by the county.

MARK	BY	DATE	REVISIONS	APPR.	DATE	COUNTY

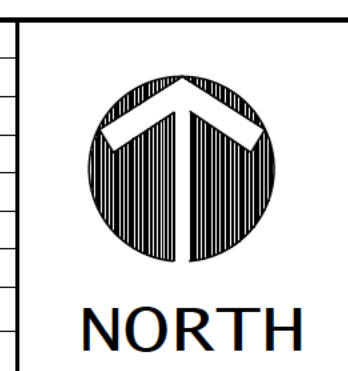

RAY MARTIN DESIGN CORP.
Landscape Design / Management
78-060 Calle Estado Suite #16
La Quinta, California 92253
(760) 698-9696
RAYMARTINDESIGN.COM

PREPARED BY: _____ DATE: _____

PAPPAS RESIDENCE
LOT 31
81-080 MERV GRIFFIN WAY
LA QUINTA, CA 92253
GRIFFIN RANCH C.C.

PLANTING PLAN

SCALE: 1/8" = 1'-0"

ORIGINAL DATE: 10/19/20

CURRENT DATE: 4/2/21

THESE DRAWINGS ARE AN INSTRUMENT OF SERVICE AND REMAIN THE PROPERTY OF RAY MARTIN DESIGN & ASSOCIATES, INC. THEY ARE NOT TO BE REPRODUCED OR ALTERED IN ANY WAY, NOR DISCLOSED OR ASSIGNED TO ANY THIRD PARTY WITHOUT THE WRITTEN CONSENT OF RAY MARTIN DESIGN & ASSOCIATES, INC.

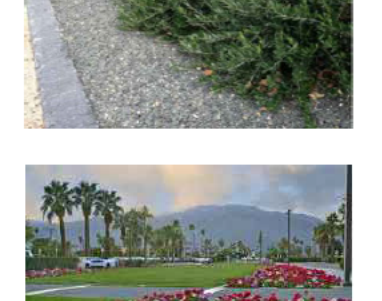
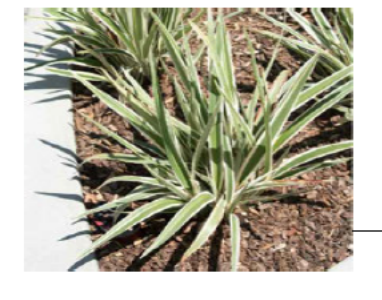
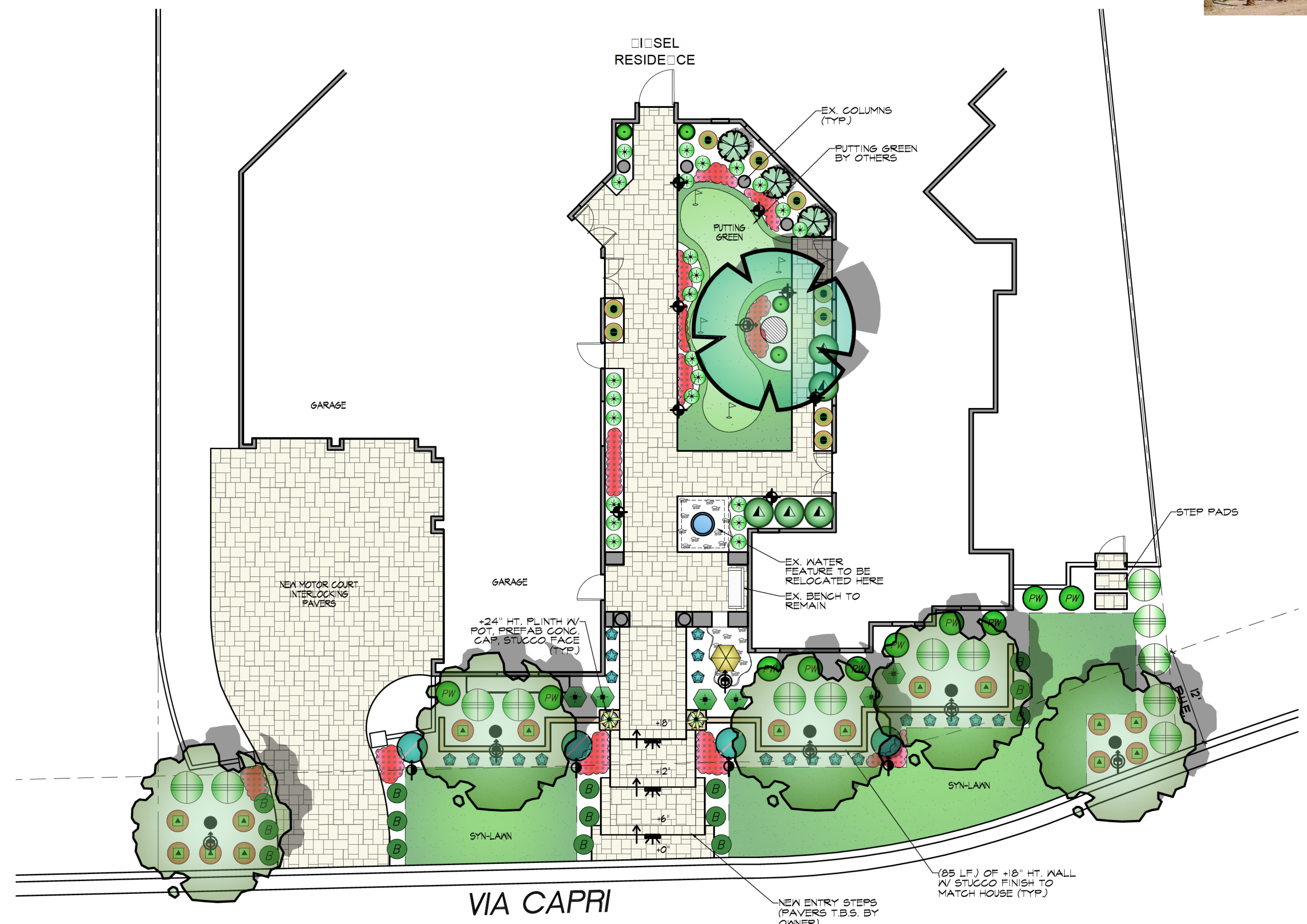

PLANT LEGEND

PALMS / TREES

SYMBOL	QTY.	SCIENTIFIC NAME / COMMON NAME	PLANT SIZE / NOTES
	1	PHOENIX DACTYLIFERA 'MEDJOOUL' / 'MEDJOOUL DATE PALM'	20' BTH. MIN. DIAMOND CUT MALE
	3	CYCAS REVOLUTA / 'SAGO PALM'	EXISTING
	5	OLEA EUROPAEA 'WILSONII' / 'FRUITLESS OLIVE TREE'	(4) EXISTING (1) TO RELOCATE

DESERT ACCENTS

	21	AGAVE PARRYI / 'ARTICHOKE AGAVE'	5 GAL.
	2	AGAVE DESMETTIANA 'VARIEGATA' / 'VARIEGATED SMOOTH AGAVE'	15 GAL.
	4	AGAVE WEBERI / 'WEBER AGAVE'	15 GAL.
	1	YUCCA ROSTRATA / 'BEAKED YUCCA'	24" BOX SPECIMEN DOUBLE-HEAD

SHRUBS

	5	JASMINUM SAMBAC / 'ARABIAN JASMINE'	15 GAL.
	24	DIANELLA TASMANICA 'VARIEGATA' / 'VARIEGATED FLAX LILY'	5 GAL.
	3	IXORA COCCINEA / 'JUNGLE GERANIUM' (NOTE: PROVIDE 50/50 BACKFILL MIX OF NATIVE SOIL AND HARVEST SUPREME PLANTING MIX)	5 GAL.
	15	CARISSA M. 'BOXWOOD BEAUTY' / 'BOXWOOD BEAUTY'	5 GAL.
	13	ROSA FLORIBUNDA 'WHITE ICEBERG' / 'WHITE ICEBERG ROSE'	15 GAL.
	10	PITTOSPORUM TOBIRA 'WHEELER' / 'WHEELER'S DWARF'	15 GAL.
	4	ASPARAGUS MEYERI / 'MEYER'S ASPARAGUS'	5 GAL.
	6	OLEA EUROPAEA 'MONTRA' / 'LITTLE OLLIE'	5 GAL.
	15	CALLISTEMON X 'LITTLE JOHN' / 'DWARF CALLISTEMON'	5 GAL.

GROUNDCOVERS / VINES

	150 SF.	ANNUAL COLOR TO BE SELECTED BY OWNER	FLATS
	950 SF.	SYNTHETIC TURF - MUIRFIELD, BLADE COLOR: FIELD GREEN / APPLE GREEN 80 OZ. WEIGHT	FRONT YARD ONLY

ROCK & MISC. MATERIALS

	150 LF.	STEEL EDGING (FRONT YARD ONLY)	
	1540 SF.	BARK MULCH BY: APOLLO WOOD PRODUCTS OR APPROVED EQUAL COLOR: DESERT GOLD 3" DEPTH (ALL PLANTER BEDS UNLESS NOTED OTHERWISE)	
	75 SF.	COBBLE COLOR: MEXICAN BEACH BUFF SIZE: 2"-3" DIA.	
	2300 SF.	INTERLOCKING PAVERS BY: BELGARD STYLE: MODULINE SERIES 3-PIECE COLOR: VICTORIAN	

PLANTING NOTES:

ALL DATE PALMS ARE TO BE LOCALLY GROWN, AND ARE SUBJECT TO REVIEW AND APPROVAL BY THE RIVERSIDE COUNTY AGRICULTURAL COMMISSIONER.

LIGHTING NOTES:

- PLEASE REFER TO THE LIGHTING SPECIFICATIONS, SHEET L-1.
- ALL LANDSCAPE LIGHTS ARE SPECIFIED AS WARM, 2,700 K COLOR TEMPERATURE.
- ANY LANDSCAPE LIGHT FIXTURES THAT PRODUCE GLARE INTO PUBLIC AREAS (OR NEIGHBORING PROPERTIES) MUST HAVE SHIELDS TO SCREEN THE LIGHT SOURCE.
- CONTRACTOR TO PROVIDE DIMMER SYSTEM TO CONTROL LIGHT LEVELS AND ALLOW FOR ADJUSTMENT TO REDUCE GLARE.

LIGHTING LEGEND

SYM	QTY.	DESCRIPTION	MODEL NO.
	1	PALM / TREE UPLIGHT	GR-3106-R (RUST) - 95 WATT6 - 21 UF BY: VISTA PRO
	4	SPOT / DIRECTIONAL LIGHT	GR-2205-R (RUST)-25 WATT - 21 - LED - 5L BY: VISTA PRO
	9	PATH LIGHT FOR WALKWAYS	FR-6501 - R (RUST) - 25 WATT - 21 - LED BY: VISTA PRO
	3	STEP LIGHT W/ SHIELD	505-AL3-R (RUST)-21-MY-010 (DIMMING) 16 WATT BY: VISTA PRO
	1	STAINLESS STEEL ENCLOSURE	LOW VOLTAGE TRANSFORMER 300W BY: VISTA PRO

DIGALERT

NOTE: WORK CONTAINED WITHIN THESE PLANS SHALL NOT COMMENCE UNTIL AN ENCRICHMENT PERMIT AND/OR A GRADING PERMIT HAS BEEN ISSUED.

The private engineer signing these plans is responsible for ensuring the accuracy and acceptability of the design hereon. In the event of discrepancies arising after county approval or during construction, the private engineer shall be responsible for determining an acceptable solution and revising the plans for approval by the county.

MARK BY DATE REVISIONS APPR. DATE



RAY MARTIN DESIGN CORP.
Landscape Design / Management
78-060 Calle Estado Suite #16
La Quinta, California 92253
(760) 698-9696
RAYRAYMARTINDESIGN.COM

PREPARED BY: _____ DATE: _____

KINSEL RESIDENCE
HIDEAWAY COUNTRY CLUB
LA QUINTA, CA 92253
LOT 60/61
80-330 VIA CAPRI
LA QUINTA, CA 92253

PLANTING / LIGHTING PLAN

SCALE: 1/8" = 1'-0" ORIGINAL DATE: _____ CURRENT DATE: 2/22/21

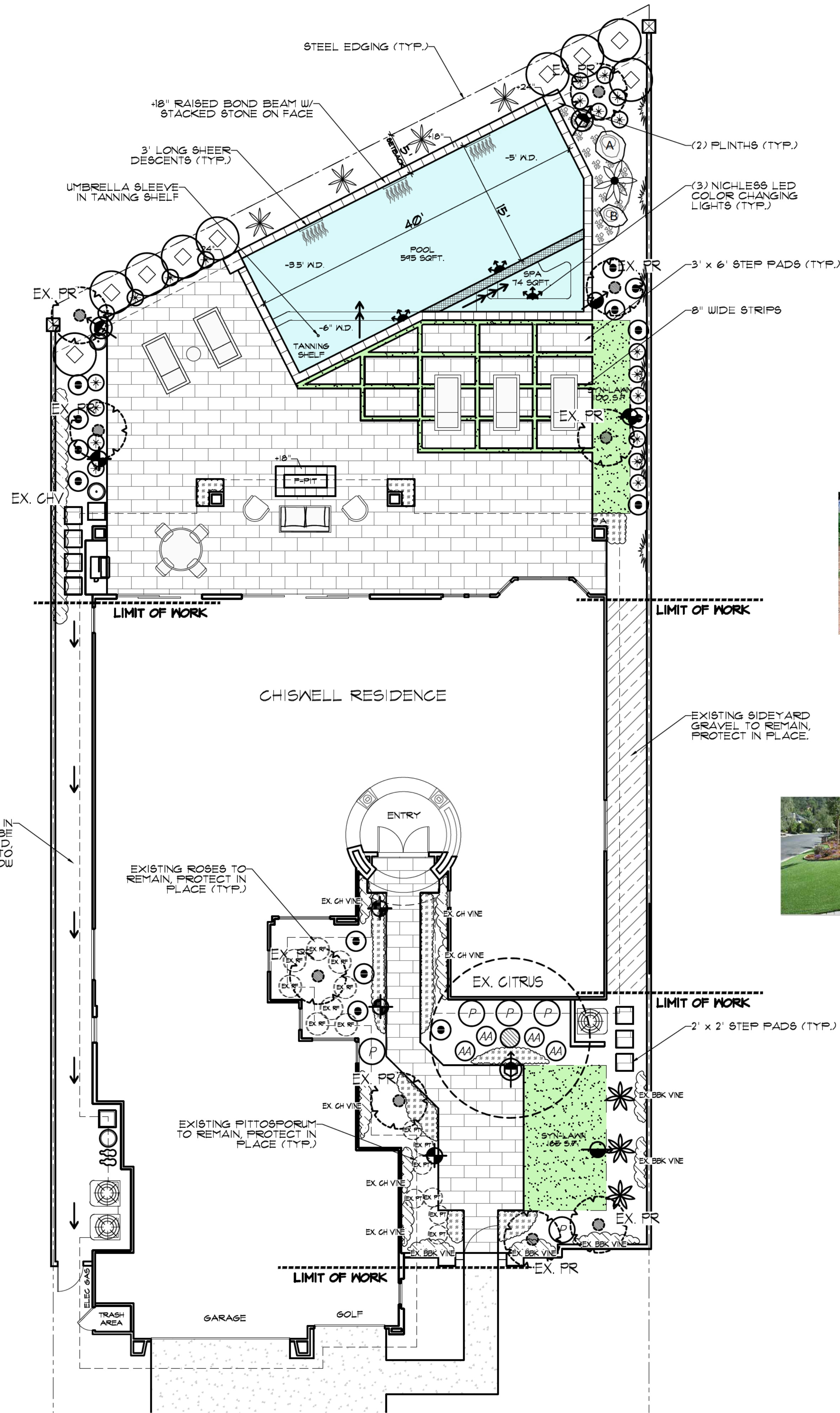

PLANT LIST

SYMBOL: QTY: SCIENTIFIC NAME: COMMON NAME: PLANT SIZE:

DESERT ACCENTS

- 1 AGAVE AMERICANA CENTURY PLANT 5 GAL.
- 5 AGAVE DESMETTIANA SMOOTH AGAVE 5 GAL.
- 4 AGAVE WEBERI ARIZONA STAR VARIEGATED WEBER AGAVE 15 GAL.

SHRUBS

- 2 ASPARAGUS DENSIFLORUS MYERS FOXTAIL FERN 5 GAL.
- 20 DIANELLA TASMANICA VARIEGATA VARIEGATED FLAX LILY 5 GAL.
- 8 TECOMA STANS x SOLAR FLARE SOLAR FLARE 15 GAL.
- 14 IXORA COCCINEA JUNGLE GERANIUM 5 GAL.
- 5 PITTOSPORIUM TOBIRA SHIMA CREAM DE MINT 5 GAL.
- 4 AGAPANTHUS AFRICANUS LILY OF THE NILE 5 GAL.

VINES

- 6 CALLIANDRA HAEMATOCEPHALA RED POWDER PUFF 15 GAL. STAKED

ROCK & MISC. MATERIALS

- 2 EXISTING BOULDERS TO BE RELOCATED. SIZES VARY: 2'-3' DIA.
- 150 L.F. TREX HEADER BOARD
- 265 SF. SYNTHETIC TURF - HOA APPROVED
- 200 L.F. 8" WIDE STRIPS
- 1,450 SF. CRUSHED ROCK COLOR: CHAMOIS BEIGE SIZE: 3/4" DIA.
- 60 SF. CRUSHED ROCK COLOR: HONEY QUARTZ SIZE: 3'-6" DIA.
- 2,050 SF. PORCELAIN TILE - COURTYARD / BACKYARD ONLY: 18" X 36" RUNNING PATTERN COLOR: LUNEZIA, MODEL# NE 21 ST -V2



LIGHTING LEGEND (REFER TO SHEET LD-1)

SYM	QTY.	DESCRIPTION	MODEL NO.
	3	FLOOD/SPOT LIGHT	GR- 3106 -R (RUST) - 95 WATTS - W - WF
	5	PATH LIGHT FOR WALKWAYS	PR-6501 - R (RUST) - 25 WATT - W - LED
	2	SPOT / DIRECTIONAL LIGHT	GR- 2205 -R (RUST)-25 WATT - W - LED - SL BY: VISTA PRO
	3	POOL LIGHT	GLO-BRITE LED LIGHT BY: PENTAIR POOL
	1	STAINLESS STEEL ENCLOSURE	LOW VOLTAGE TRANSFORMER 300W

DIG ALERT

NOTE: WORK CONTAINED WITHIN THESE PLANS SHALL NOT COMMENCE UNTIL AN ENROACHMENT PERMIT AND/OR A GRADING PERMIT HAS BEEN ISSUED.

The private engineer signing these plans is responsible for ensuring the accuracy and acceptability of the design hereon. In the event of discrepancies arising after county approval or during construction, the private engineer shall be responsible for determining an acceptable solution and revising the plans for approval by the county.

MARK BY DATE ENGINEER

REVISIONS

APPR. DATE COUNTY

BR 6/27/19 HOA COMMENTS

NORTH

RAY MARTIN DESIGN CORP.
Landscape Design / Management
78-060 Calle Estado Suite #16
La Quinta, California 92253
(760) 698-9696
RAYMARTINDESIGN.COM

PREPARED BY: _____ DATE: _____

CHISWELL RESIDENCE
78-970 CALLE BRISA
LA QUINTA, CA 92253
RANCHO LA QUINTA C.C.

PLANTING / LIGHTING PLAN

SCALE: 1/8" = 1'-0"

DATE: 6/27/19

SHEET NO. **P-1**



LIGHTING NOTES:

- ALL EXISTING PALM / TREE UPLIGHTS TO BE REPLACED W/ THE FOLLOWING FIXTURE:
GR-3106-R (RUST) - 95 WATTS - 21-WF
- PLEASE REFER TO THE LIGHTING SPECIFICATIONS, SHEET L-2.
- ALL LANDSCAPE LIGHTS ARE SPECIFIED AS WARM, 2,700 K COLOR TEMPERATURE.
- ANY LANDSCAPE LIGHT FIXTURES THAT PRODUCE GLARE INTO PUBLIC AREAS (OR NEIGHBORING PROPERTIES) MUST HAVE SHIELDS TO SCREEN THE LIGHT SOURCE.
- CONTRACTOR TO PROVIDE DIMMER SYSTEM TO CONTROL LIGHT LEVELS AND ALLOW FOR ADJUSTMENT TO REDUCE GLARE.

SPECIFICATION SHEET

MODEL 3106 Landscape Series • Up & Accent Lights

FIXTURE SPECIFICATIONS:

HOUSING: Die-cast, copper-free aluminum.

SHROUD: Die-cast, copper-free aluminum. Fixed to housing with a shielded metal shroud gasket - providing a superior weather-tight seal. Die is designed to shed water from the lens surface.

FINISH: Polished powder coat finish available in Black, Verde, Architectural Black, Architectural Bronze, Light Bronze, Dark Bronze, Granite, Pewter, Venetian, Blue, Hazy Green, Maple, Weathered Bronze, Weathered Iron, and Silver.

LENS: Clear, tempered, shock and heat resistant, soda-lime glass lens.

LAMP TYPE: LED Lamp Only - C-Quad MFG2 High Density Array (HDA) driver at 4.5 Watts, 4.5 lumens per 13 lumens. Color temperature available in 30° Warm (3000K), Neutral (4000K), Cool (5000K).

Options: Available in 90° - Sky Haze Spot, SP, Spot, MF - Medium Flood, or WP - Wash Flood.

Mounting: Repositional composite adjustable bracket with 1/2" NPS thread. Fixture may be mounted into threaded hole in garden tower, ground stake (20), low-voltage tower (20), or existing concrete (20).

FASTENERS: All fasteners are stainless steel.

WIRING: Provided with a 30' length of 16-gauge braided cable and underground connectors for a secure connection to supply cable.

AB Vista Horticulture are MADE IN U.S.A.

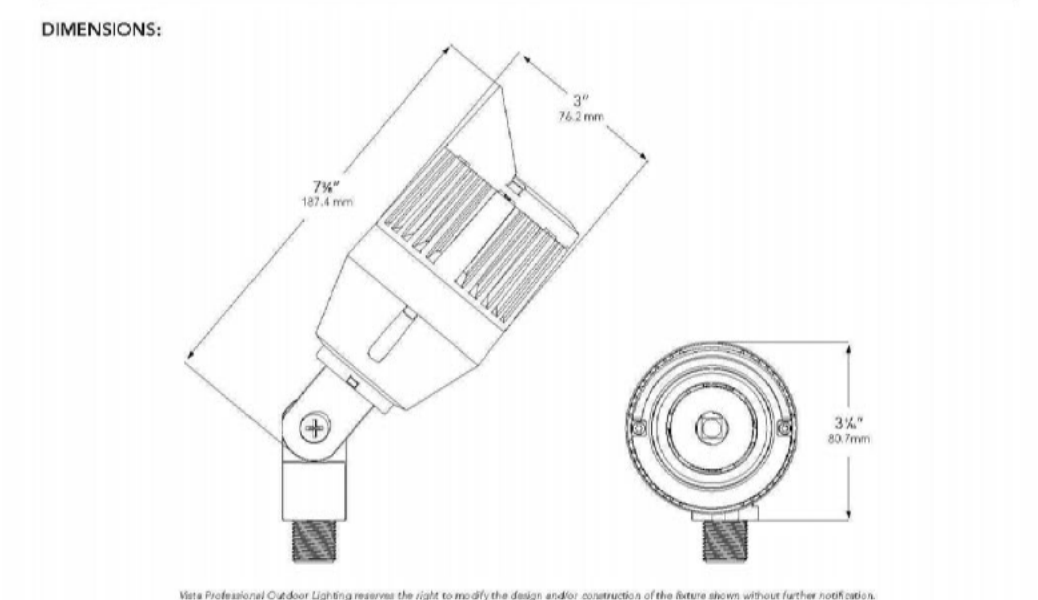

PLANT LEGEND

PALMS / TREES

SYMBOL:	QTY:	SCIENTIFIC NAME: COMMON NAME:	PLANT SIZE / NOTES:
	8	WASHINGTONIA FILIFERA CALIFORNIA FAN PALM	(4) RELOCATED (4) NEW 14", 16", 18", BTH, SKINNED
	2	OLEA EUROPAEA WILSONII FRUITLESS OLIVE TREE	FIELD GROWN (MATCH EXISTING)

DESERT ACCENTS

	5	AGAVE MEDIUMICTA ALBA WHITE-STRIPED CENTURY PLANT	15 GAL.
--	---	--	---------

SHRUBS

	24	XYLOSMA CONGESTUM 'COMPACTA' COMPACT SHINY XYLOSMA	15 GAL.
	13	JASMINUM SAMBAC ARABIAN JASMINE	5 GAL.
	20	DIANELLA TASMANICA 'VARIEGATA' VARIEGATED FLAX LILY	5 GAL.
	5	IXORA COCCINEA JUNGLE GERANIUM (NOTE: PROVIDE 30/50 BACKFILL MIX OF NATIVE SOIL AND HARVEST SUPREME PLANTING MIX)	5 GAL.
	4	CARISSA M. 'BOXWOOD BEAUTY' BOXWOOD BEAUTY	5 GAL.
	15	PITTOSPORUM TOBIIRA 'VARIEGATA' VARIEGATED MOCK ORANGE	15 GAL.
	2	ASPARGAGUS MEYERI MEYER'S ASPARAGUS	5 GAL.
	18	OLEA EUROPAEA MONTRA 'LITTLE OLLIE'	5 GAL.
	7	HIBISCUS ROSA-SINENSIS WHITE WINGS TROPICAL HIBISCUS	15 GAL.

GROUNDCOVERS / VINES

	38	CARISSA M. 'GREEN CARPET' GREEN CARPET	5 GAL.
	40 SF.	ANNUAL COLOR TO BE SELECTED BY OWNER	FLATS
	3	CALLIANDRA HAEMATOCEPHALA RED POWDER PUFF	15 GAL. STAKED
	3,300 SF.	SYNTHETIC TURF - MURFIELD, BLADE COLOR: FIELD GREEN / APPLE GREEN 80 OZ. WEIGHT	
	1,350 SF.	LAWN AREA - 50D 'TIFGREEN 328' BERMUDA GRASS	

ROCK & MISC. MATERIALS

	150 LF.	STEEL EDGING (FRONT YARD ONLY)	
	3	LANDSCAPE BOULDERS COLOR: MATCH EXISTING SIZE: 1'-6" - 2'-6" DIA.	
	5 SF.	BARK MULCH BY: APOLLO WOOD PRODUCTS OR APPROVED EQUAL COLOR: DESERT GOLD 3" DEPTH (FRONT YARD AND COURTYARD ONLY)	
	800 SF.	'ARDRESIE' CERAMIC PAVERS BY: BELGARD COLOR: ISLAND SIZE: 2' X 2'	
	245 SF.	TRAVERTINE PAVERS (BANDING) COLOR: NOCHE SIZE: 1' X 1'	



DIG ALERT

NOTE: WORK CONTAINED WITHIN THESE PLANS SHALL NOT COMMENCE UNTIL AN ENCHROACHMENT PERMIT AND/OR A GRADING PERMIT HAS BEEN ISSUED.

The private engineer signing these plans is responsible for ensuring the accuracy and acceptability of the design hereon. In the event of discrepancies arising after county approval or during construction, the private engineer shall be responsible for determining an acceptable solution and revising the plans for approval by the county.

MARK BY DATE

REVISIONS	APPR.	DATE
BR 2/3/21		REVISIONS PER HOA COMMENTS DATED 1/26/21
BR 3/22/21		REVISIONS PER HOA COMMENTS DATED 3/3/21

ENGINEER COUNTY

RAY MARTIN DESIGN CORP.
Landscape Design / Management
78 060 Calle Estado Suite #16
La Quinta, California 92253
(760) 698-9696
RAYRAYMARTINDESIGN.COM

NORTH

PREPARED BY: DATE

MOORE RESIDENCE
81-22 PEARY PLACE
LA QUINTA, CA 92253
THE MADISON CLUB

PLANTING / LIGHTING PLAN

SCALE: 1" = 10'-0"

ORIGINAL DATE: 12/21/20
CURRENT DATE: 3/22/21